Apri la tua mano Signore
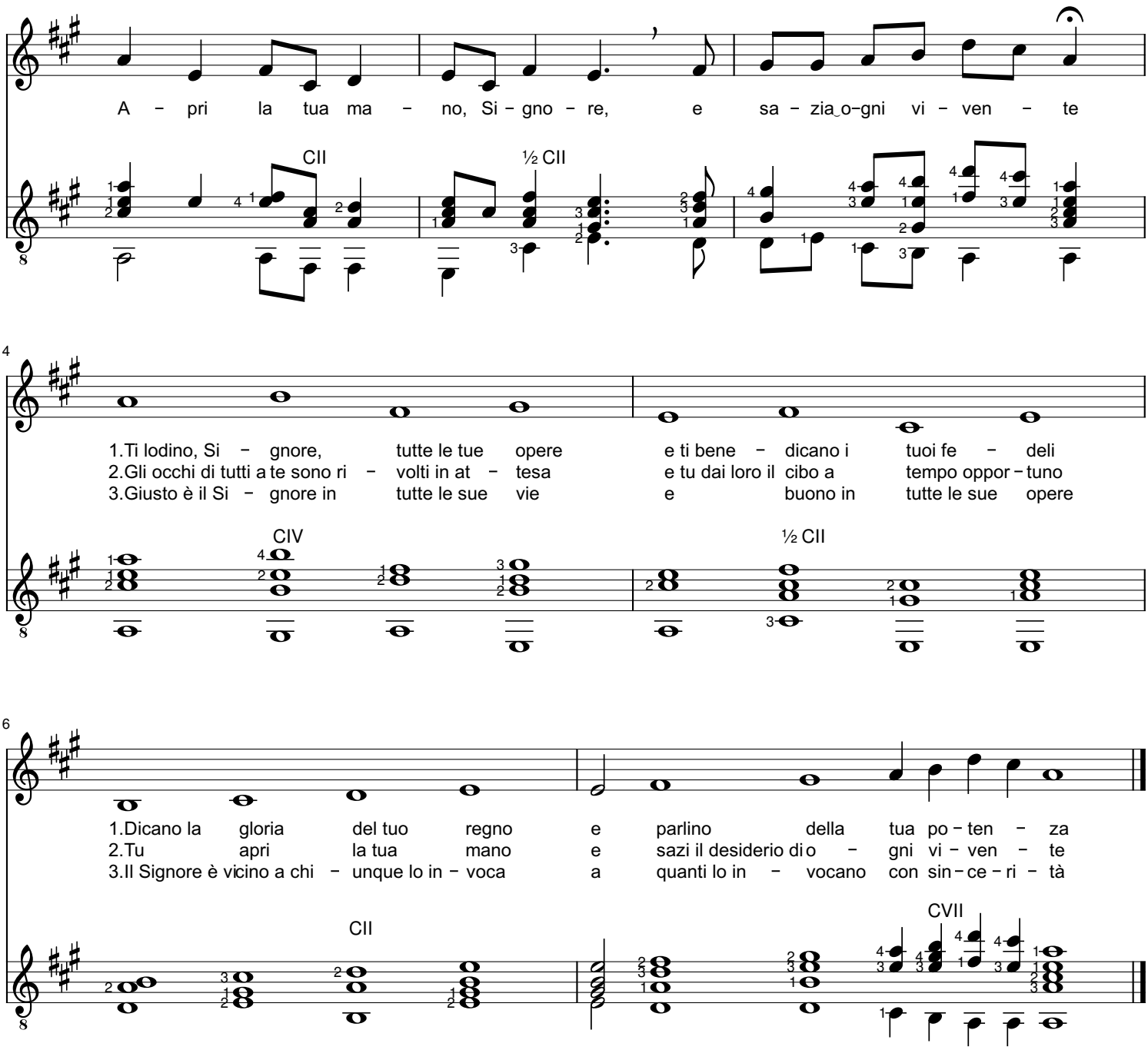
m. G.C. Soli
trasc. a.p.