Il Signore giudicherà il mondo
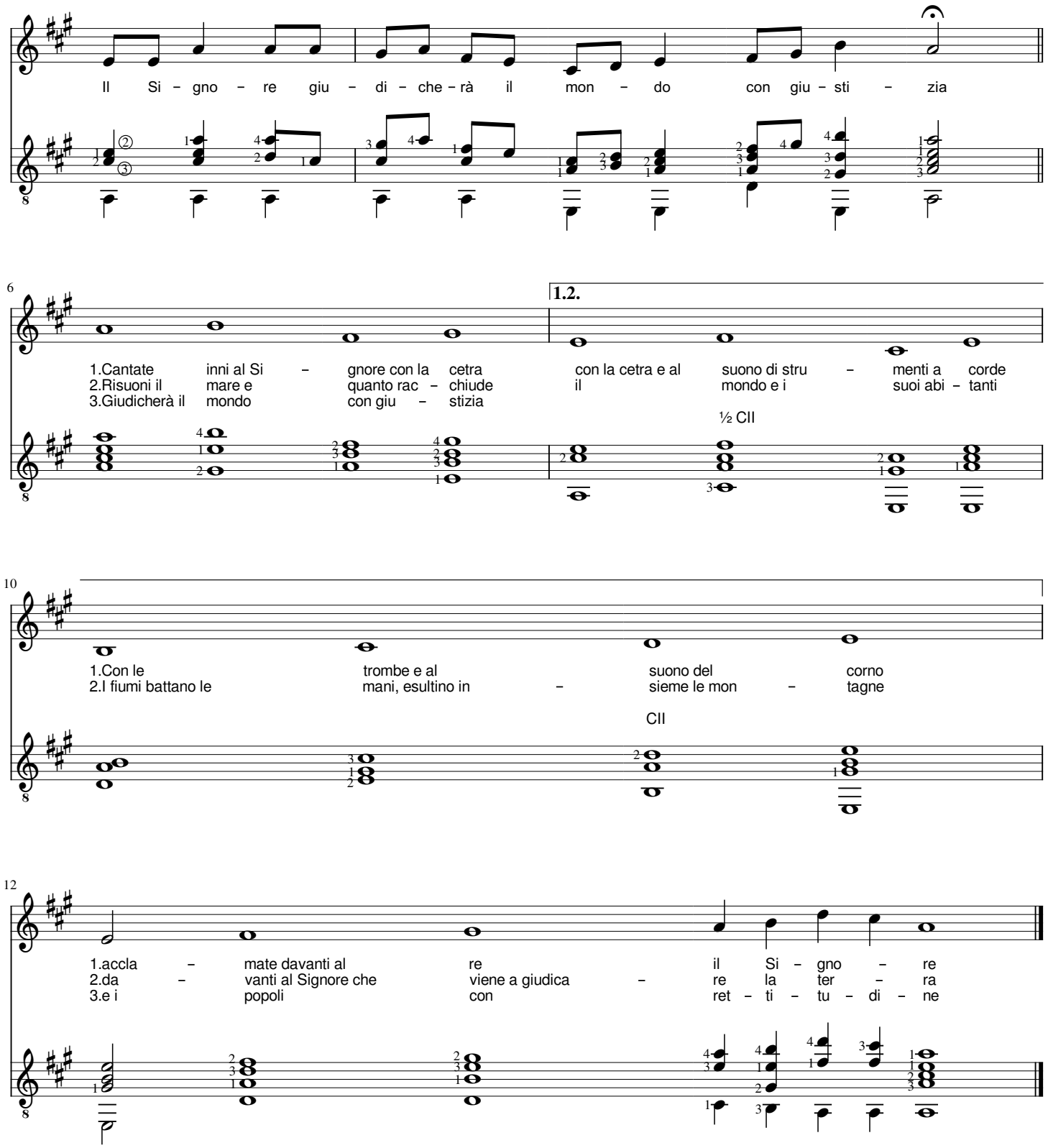
m. G.C.Soli
trasc. a.p.